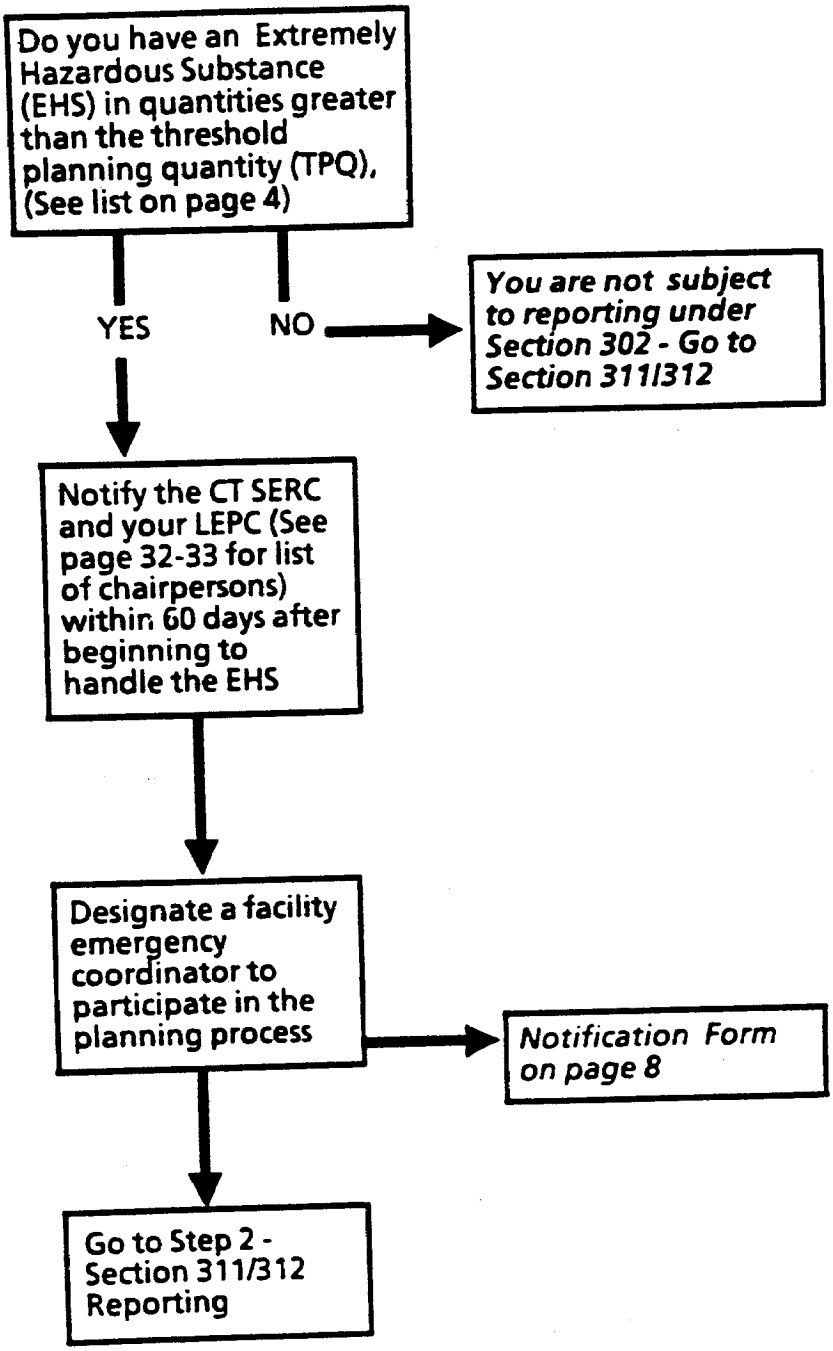# SECTION 302 - EMERGENCY PLANNING NOTIFICATION